

Missouri Office of Prosecution Services

19th Annual Conference
on
Family & Sexual Violence

May 13-15, 2025

Oasis Hotel & Convention Center
Springfield, Missouri

Page 2 has
information about
Registration
Pages 3-6 have our
Full Agenda

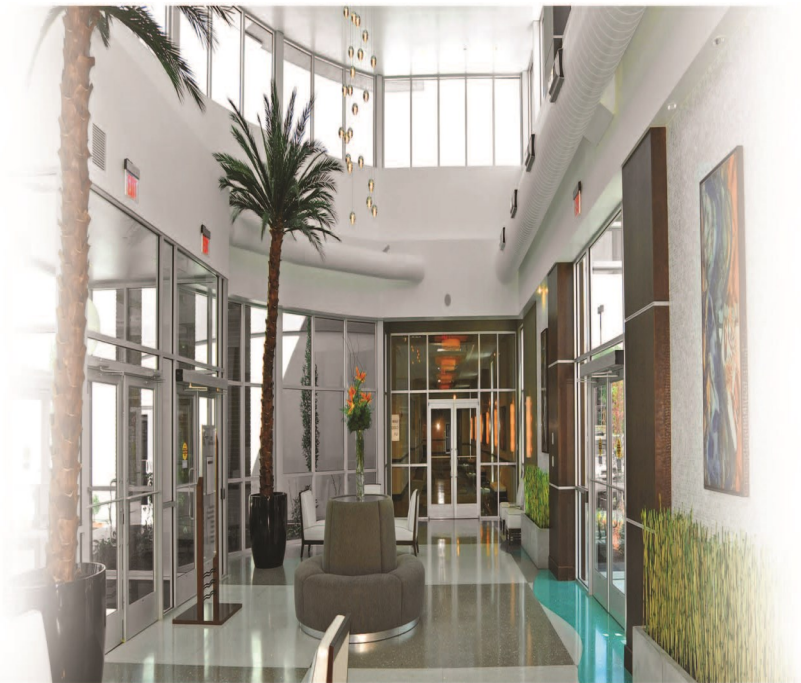

We encourage prosecutors, law enforcement, advocates & all of our allied professionals to take this opportunity to learn from national & local experts. These classes will enhance investigation, prosecution & advocacy skills in *all criminal matters*, particularly crimes against persons, with an emphasis on special victims cases. We strive to provide excellent training opportunities to teach professionals to *think outside the box* for the most effective criminal justice response.

MISSOURI OFFICE OF PROSECUTION SERVICES
19th ANNUAL FAMILY & SEXUAL VIOLENCE CONFERENCE

Coordination & Communication

Reserve your spot early!
Space is limited!

Oasis Hotel & Convention Center
Springfield, Missouri
May 13 to 15, 2025

The Early Registration Rate will be **\$250**. Early registration is encouraged in order to reserve your spot as seating will be limited.* Registration will include lunch on Tuesday and Wednesday. Breakfast is included in the cost of your sleeping rooms at the Oasis. We will have our traditional networking session on Tuesday evening, but both dinners will be on your own. Early Registration ends April 11. Registrations received after April 11 will be \$325/person. Walk-ins (persons not previously registered) will be charged \$325/ person.

Please Join Us!
We hope to see you there.

Please register by copying and pasting the link into your browser:

<https://lp.constantcontactpages.com/ev/reg/gm3y8ne>

The Oasis Hotel will have a block of rooms available for our conference attendees at a rate of \$112/night. Please call the hotel and mention the conference in order to receive the discounted rate. The rate is available until April 7, 2025. The phone number is 1-888-532-4338.

Questions? Concerns? Comments?

Contact Catherine Vannier at catherine.vannier@prosecutors.mo.gov or (573) 644-2409.

Please share with your Prosecutors, Law Enforcement, Investigative & Legal Support Staff, Victim Advocates, Children's Division Personnel, Juvenile Office Personnel, Children's Advocacy Center Staff, Adult Protective Services, Department of Mental Health Personnel, Health Professionals, Probation Officers & other Allied Professionals.

This training is available to: the above mentioned professions without prior approval. Other Similar Allied Professionals must obtain prior approval for attendance from Conference Organizers. To receive approval, please email Catherine.vannier@prosecutors.mo.gov. In the email subject line, please indicate "Conference Approval - MOPS 19h Annual FSV Conference."

* **PLEASE NOTE:** The Missouri Office of Prosecution Services is unable to issue refunds after payment has been received. If for some reason you are unable to attend after registering and making payment, the Missouri Office of Prosecution Services will work with you to transfer your registration to another individual; however, payment cannot be refunded. No exceptions.

MISSOURI OFFICE OF PROSECUTION SERVICES
19th ANNUAL FAMILY & SEXUAL VIOLENCE CONFERENCE

Coordination & Communication

The Oasis Hotel & Convention Center
Springfield, Missouri
May 13-15, 2025

Tuesday, May 13, 2025

7:00 AM – 9:15 AM Registration

9:00 AM – 9:15 AM

Opening Remarks
Grand Ballroom

9:15 AM TO 10:30 AM

Timing is Everything: How Immediate Collaborative Response Can Reduce Homicide
Grand Ballroom

POST Certification Pending, 1.25 hours, 1.5 hours CLE, 1.5 hours CA/N 210

Erin Aiello, Assistant District Attorney, Northwestern District Attorney's Office, MA

Katie Rosewarne, Director of Domestic & Sexual Violence, Northwestern District Attorney's Office, MA

10:30 AM TO 10:45 AM Break

10:45 AM – 12:00PM

Invisible Injuries: The Impacts of Trauma on the Body
Grand Ballroom

POST Certified 1.25 hours Interpersonal, 1.5 hours CLE, 1.5 hours CA/N 210

Paula Walters, Survivor, Paramedic, Trainer

12:00 PM – 1:00 PM Lunch (Provided)

1:00 PM – 2:15 PM

What's Age Got to Do With It?
Grand Ballroom

POST Certified 1.25 hours Interpersonal 1.5 hours Implicit Bias CLE, 1.5 hours CA/N 210

Laura Mosqueda, Professor of Family Medicine & Geriatrics, Keck School of Medicine, University of Southern California

2:15 PM – 2:30 PM Break

2:30 PM – 3:45 PM **BREAKOUT SESSION #1**

1a: Forensic Markers of Abuse & Neglect in Older Adults
Grand Ballroom

POST Certified 1.25 hours Technical, 1.5 hours CLE, 1.5 hours CA/N 210

Laura Mosqueda, Professor of Family Medicine & Geriatrics, Keck School of Medicine, University of Southern California

1b: Protecting Our Children, Advice from Child Molesters
Fiji/ Coco Ballroom

POST Certified 1.25 hours Interpersonal, 1.5 hours CLE, 1.5 hours CA/N 210

Kristen Tuohy, Christian County Prosecuting Attorney

Shannon Stephens, Victim Advocate, Christian County Prosecuting Attorney's Office

Agenda continues on the next page...

Tuesday, May 13, 2025, *cont'd*

1c: Presenting Lethality & Risk to the Court

Maui

POST Certified 1.25 hours Legal, 1.5 hours CLE, 1.5 hours CA/N 210

Tara Edsall, Detective, St. Louis County Police Department

Hon. Amanda McNelley, Circuit Judge, 21st Judicial Circuit Court

3:45 PM – 4:00 PM Break, *Concourse*

4:00 PM – 5:15 PM

Family Violence and Animal Cruelty: How Prosecuting Animal Abuse Can Save Lives

Grand Ballroom

POST Certification pending 1.25 hours, 1.5 hours CLE, 1.5 hours CA/N 210

Erin Aiello, Assistant District Attorney, Northwestern District Attorney's Office, MA

5:15 PM – 7:00 PM

Grand Ballroom

Networking Reception

Wednesday, May 14, 2025

8:00 AM - 9:15 AM

The Road from Law Enforcement to Advocacy & Lessons Learned Along the Way

Grand Ballroom

POST Certified 1.25 hours Interpersonal, 1.5 hours CLE, 1.5 hours CA/N 210

Russell Strand, Senior Special Agent (retired), Unites States Army Military Police,

Program Manager, Effective Detective.

9:15 AM – 9:25 AM Break,

9:25 AM – 10:40 AM **BREAKOUT SESSION #2:**

2a: Primary Integrated Risk Reduction: It's A Brave New World

Grand Ballroom

POST Certification pending 1.25 hours Technical, 1.5 hours CLE, 1.5 hours CA/N 210

Russell Strand, Senior Special Agent (retired), Unites States Army Military Police,

Program Manager, Effective Detective.

2b: The Practical Implementation of 492.304: Coming Soon to A Courtroom Near You

Fiji/Coco Ballroom

POST Certified 1.25 hours Legal, 1.5 hours CLE, 1.5 hours CA/N 210

Casey Brooks, Section Chief, Special Victims Unit, St. Charles Prosecuting Attorney's Office

2c: Batterer Intervention and Statewide Access in Missouri

Maui

POST Certified 1.25 hours Technical, 1.5 hours CLE, 1.5 hours CA/N 210

Sara Brammer, Ph.D, Vice President of Family Services, Licensed Psychologist, Synergy Services, Inc.

Andrea Gibbs, LPC, Senior Clinical Manager of Domestic Violence Services, Synergy Services, Inc.

Cassandra Whitney, LPC, Clinical Manager of Batterers' Intervention, Synergy Services, Inc.

10:40 – 10:45 AM Break,

10:45 AM – 12:00 PM **BREAKOUT SESSION #3:**

Agenda continues on the next page....

Wednesday, May 14, 2025, *cont'd*

3a: Traumatic Brain Injury: The Impact Over the Lifespan

Grand Ballroom

POST Certified 1.25 hours Interpersonal, 1.5 hours CLE, 1.5 hours CA/N 210

Paula Walters, Survivor, Paramedic, Trainer

3b. Chasing the Money: Understanding Crypto Scams & the Investigatory Response

Fiji/Coco Ballroom

POST Certified 1.25 hours Technical, 1.5 hours CLE, 1.5 hours CA/N 210

Angela Robinson, Criminal Analyst, Missouri State Highway Patrol

Mike Clinton, Detective, St. Louis County Police Department, Midwest Crypto Task Force Founder

3c: Prison Rape Elimination: Missouri's Response

Maui

POST Certified 1.25 hours Legal, 1.5 hours CLE, 1.5 hours CA/N 210

Darren Snellen, PREA Specialist, Missouri Department of Corrections

12:00 PM – 1:00 PM Lunch (Provided)

1:00 PM - 2:15 PM

Human Centric Interviews: Beyond Trauma Informed

Grand Ballroom

POST Certified 1.25 Interpersonal, 1.25 hours CLE, 1.5 hours CA/N 210

Russell Strand, Senior Special Agent (retired), Unites States Army Military Police,

Program Manager, Effective Detective

2:15 PM – 2:30 PM Break

2:30 PM – 3:45 PM **BREAKOUT SESSION #4:**

4a: Tearing Down Silos

Grand Ballroom

POST Certified 1.25 hours Interpersonal, 1.5 hours CLE, 1.5 hours CA/N 210

Russell Strand, Senior Special Agent (retired), Unites States Army Military Police

4b: Who to Believe When Custody, Coaching & Chaos are Involved

Fiji/ Coco

POST Certified .5 hours Interpersonal, .75 hours Technical, 1.5 hours CLE, 1.2 hours CA/N 210

Matt Lindemeyer, Eastern Missouri Investigations Supervisor, Missouri State Technical Assistance Team

4c: How They Lost a Truck, a House & their Life Savings & What We Did About It

Maui

POST Certified 1.25 hours Legal, 1.5 hours CLE, 1.5 hours CA/N 210

Tracy Berry, Assistant United States Attorney, Eastern District of Missouri

3:45 – 4:00 PM Break

4:00 PM – 5:15 PM

Sexploitation of the Young & Elderly

Grand Ballroom

POST Certified Interpersonal .75 hours, Legal .5 hours, 1.5 hours CLE, 1.5 hours CA/N 210

Jillian Anderson, Assistant United States Attorney, Eastern District of Missouri

Lieutenant Brad Ream, Missouri State Highway Patrol, Troop B

Tracy Berry, Assistant United States Attorney, Eastern District of Missouri

Agenda continues on the next page....

Thursday, May 15, 2025

8:00 AM – 9:15 AM BREAKOUT SESSION #5

5a: The New Smoking Gun

Investigations and Search Warrants for Digital and Internet-Based Evidence

An Overview of the Law and Practical Tips for Locating Digital and Internet Evidence and Upholding it in Court
Grand Ballroom

POST Certified 1.25 hours Legal, 1.5 hours CLE, 1.5 hours CA/N 210 (pending)

Jillian Anderson, Assistant U.S. Attorney, DOJ Project Safe Childhood Coordinator, Eastern District of Missouri

5b: Educating Our Youth: A Very Personal Story

Fiji/ Coco

POST Certification pending 1.25 hours, 1.5 hours CLE, 1.5 hours CA/N 210

Victoria Myers, Investigator, Greene County Prosecuting Attorney

Emily Shook, First Assistant Prosecuting Attorney, Domestic Violence Unit, Greene County

5c: Inside Missouri's Medicaid Fraud Control Unit

The Power of Coordination in Combatting Exploitation and Abuse: Case Studies

Maui

POST Certification Pending 1.25 hours, 1.5 hours CLE, 1.5 hours CA/N 210

Arv Petersons, Unit Chief, Medicaid Fraud Control Unit, Missouri Attorney General's Office

9:15 PM – 9:30 AM Break, *Concourse*

9:30 AM - 10:30 AM BREAKOUT SESSION #5

6a: Interdiction for the Protection of Children: Summary & Overview

Grand

POST Certified 1 hour Technical, 1.2 hours CLE, 1 hour CA/N 210

Lieutenant Brad Ream, Missouri State Highway Patrol, Troop B

6b: Paving the Way for a Smoother Court Experience *Fiji/Coco*

Preparation Strategies & New (or Not So New) Services Available for our Victims & Witnesses

POST Certification Pending 1 hour, 1.2 hours CLE, 1.5 hours CA/N 210

Alyson Shock, Statewide Victim Advocate Coordinator, Missouri Office of Prosecution Services

6c: Probable Cause Statements & Report Writing: Writing the Case for a Plea

Maui

POST Certification Pending 1 hours, 1 hour CLE, 1 hour CA/N 210

Wes Weber, Stone County Prosecuting Attorney

Chris Kozisek, Detective, Stone County Sheriff's Office

10:30 -10:45 AM Break

10:45 AM - 12:30 PM

Ethics, Confidentiality, Redaction & Sunshine Law

The Interaction of the Right to Privacy v. the Right to Know

Grand Ballroom

POST Certified 1 hour Legal, .75 hours Interpersonal, 2 hours Ethics CLE, 2 hours CA/N 210

Annie Gibson, Daviess County Prosecuting Attorney

END OF CONFERENCE

Attendance at *all* sessions should amount to 21 hours of **Continuing Legal Education Credit, including 2 hours Ethics and 1.5 hours Implicit Bias**. Peace Officer Standard Training Certifications will be obtained for each of the presentation as listed above. Attendance at *all* sessions should amount to 17.5 **POST certified hours**. Attendance at *all* sessions should amount to a total of 21 hours for 210 hours for Children's Division staff as well, pending approval of Children's Division Training Supervisors.